



**Hemonúcleo Regional
JAÚ**

Fundação Amaral Carvalho

Serviço de Transplante de Medula Óssea

Laboratório de Citometria de Fluxo

Hemonúcleo Regional de Jaú

São Paulo

Caso Clínico

MBL, 46 anos, feminino

Queixas: dores articulares, astenia e perda de 8 Kg em 4 meses. Sem febre e sudorese noturnas, sem outras queixas sistêmicas.

Ao exame físico: mucosas hipocoradas, sem hepatoesplenomegalia, sem linfonodomegalias.

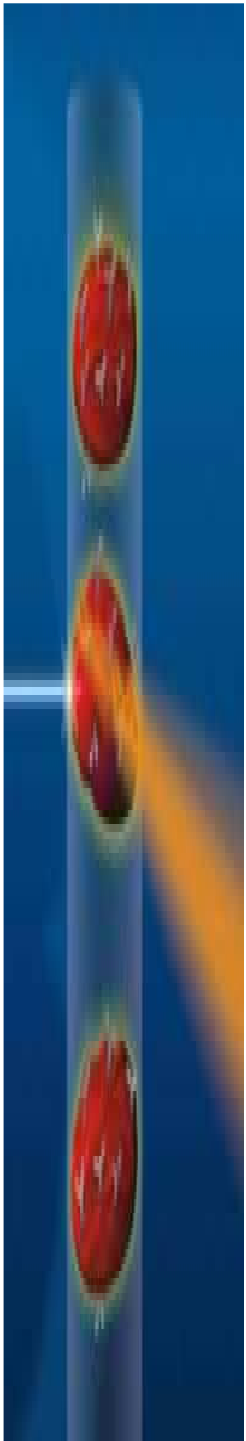

HEMOGRAMA

Hto = 28% Hb = 9,3g/dL

GB = 2500/ mm³

Segmentados	13%
Linfocitos	79%
Monócitos	8%

Plaquetas = 91000/ mm³

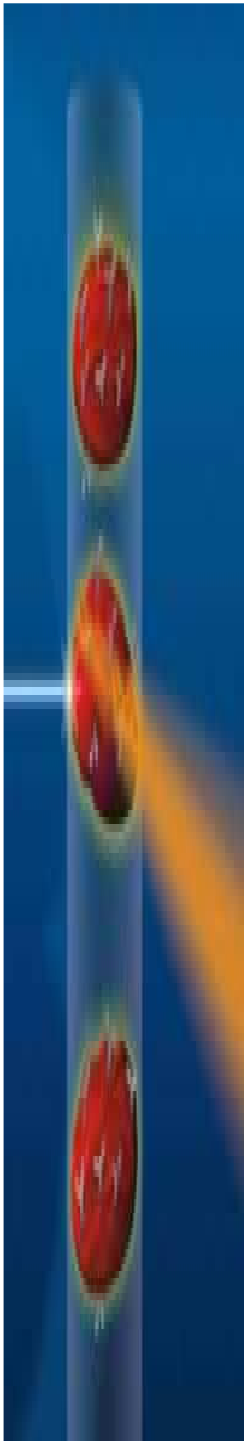

MIELOGRAMA

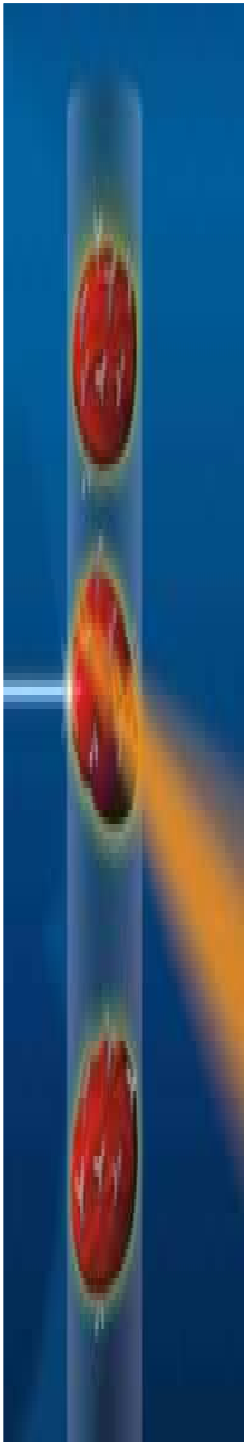
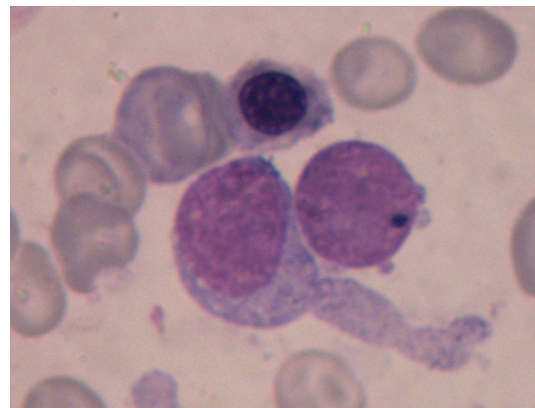
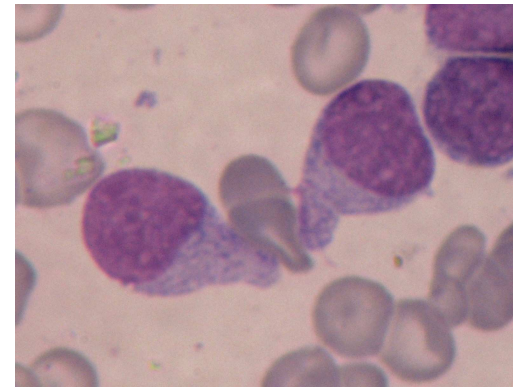
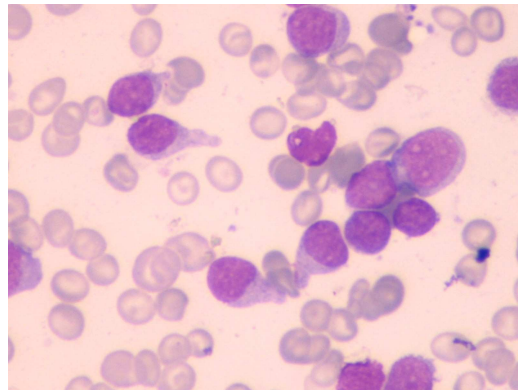

IMUNOFENÓTIPO DAS POPULAÇÕES BLÁSTICAS

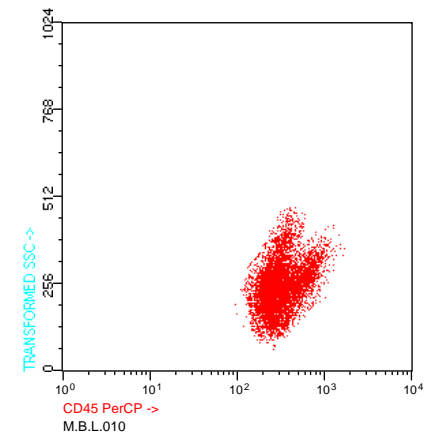
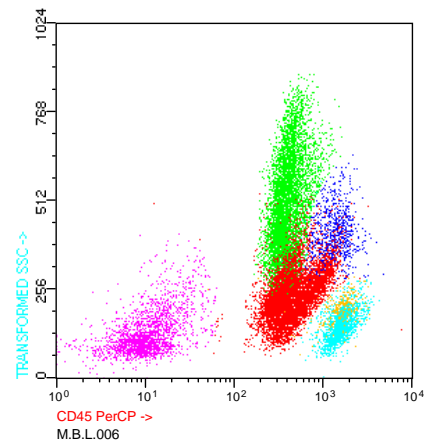
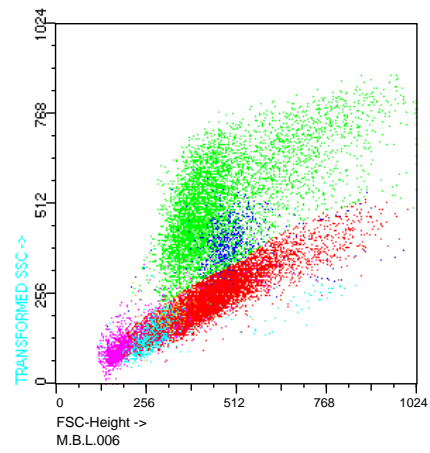

IMUNOFENÓTIPO DAS POPULAÇÕES BLÁSTICAS

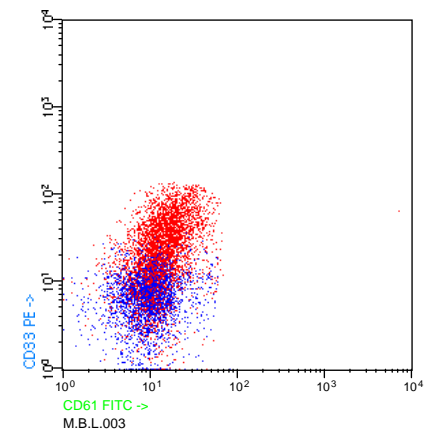
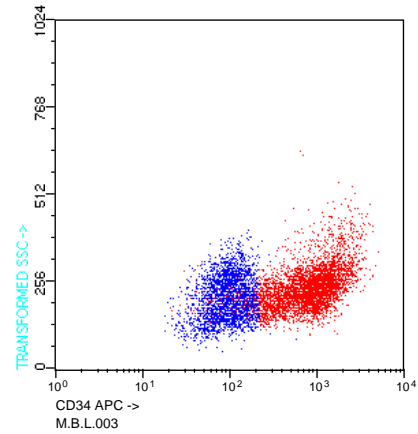
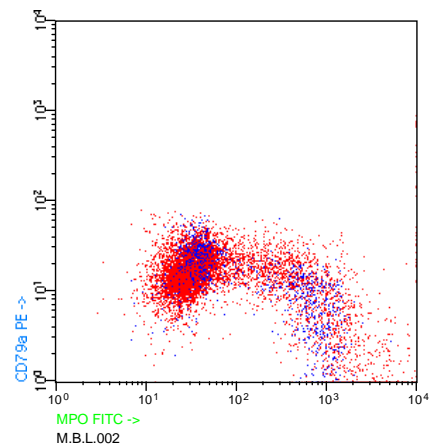
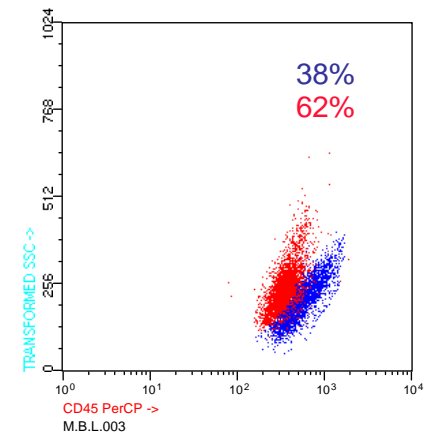
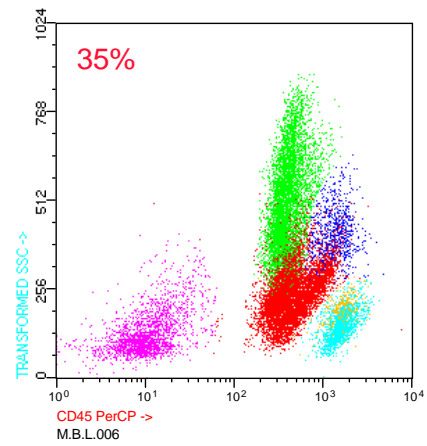
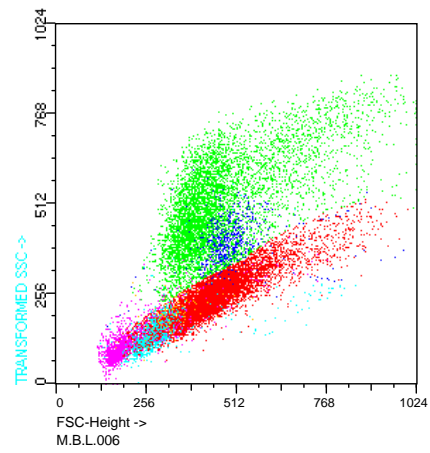

IMUNOFENÓTIPO DAS POPULAÇÕES BLÁSTICAS

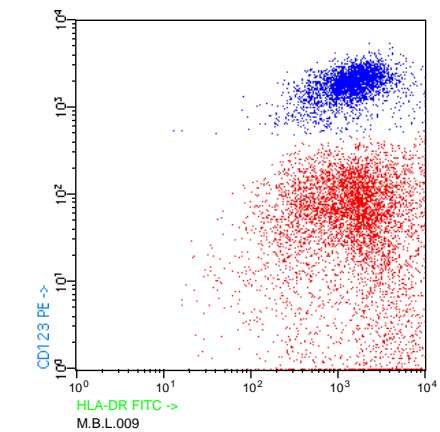
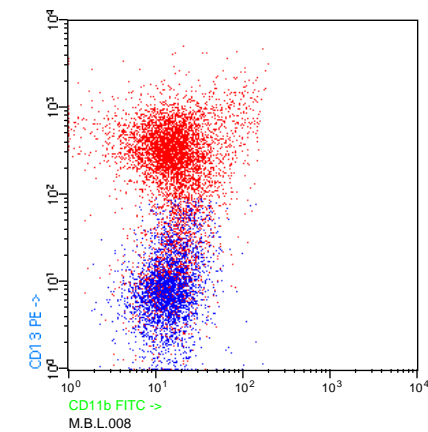
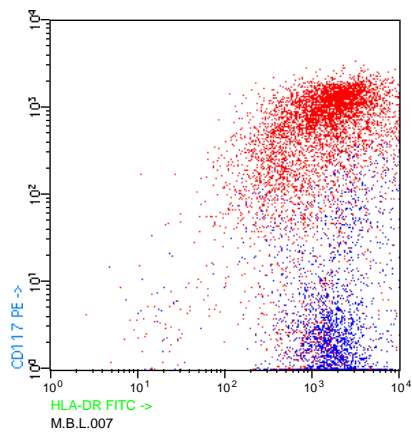
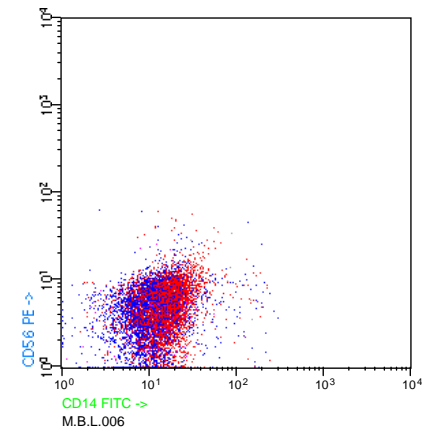
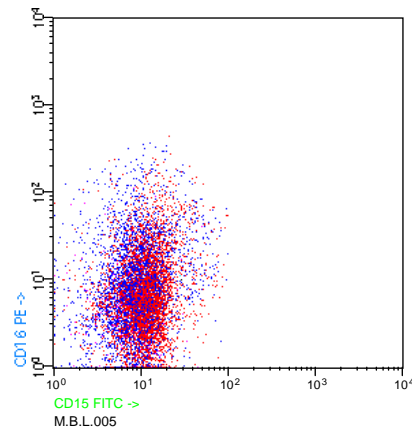
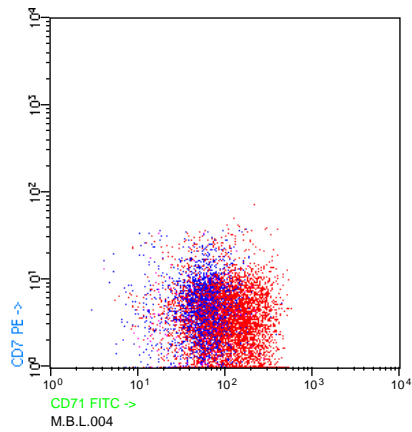

IMUNOFENÓTIPO DAS POPULAÇÕES BLÁSTICAS

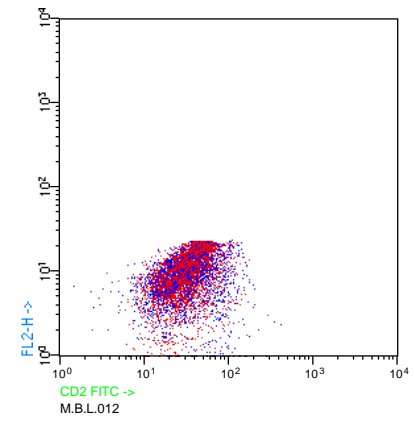
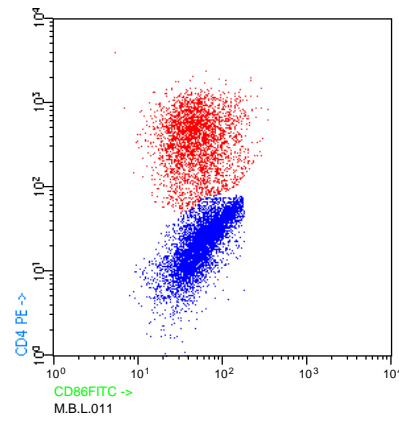
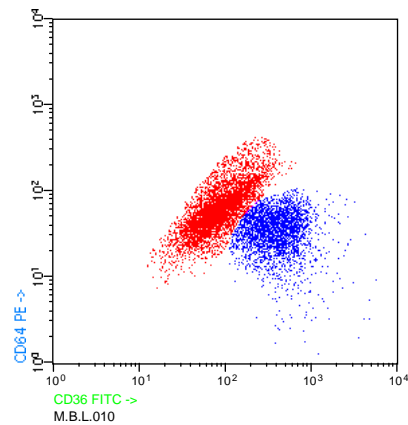

FENÓTIPO DAS POPULAÇÕES GRANULOCÍTICA E MONOCÍTICA

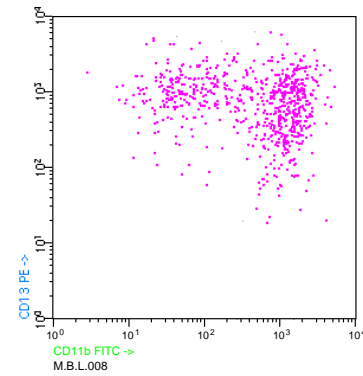
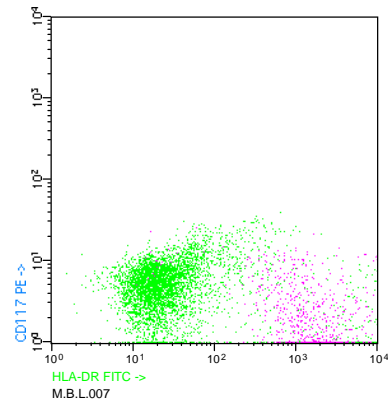
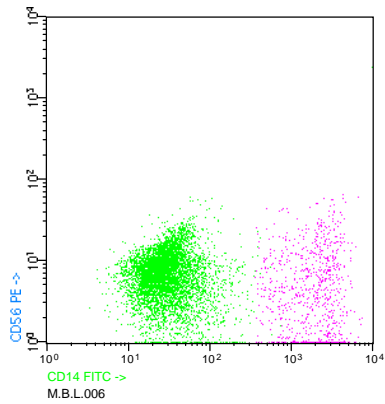
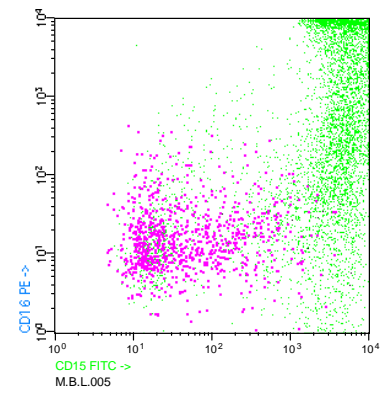
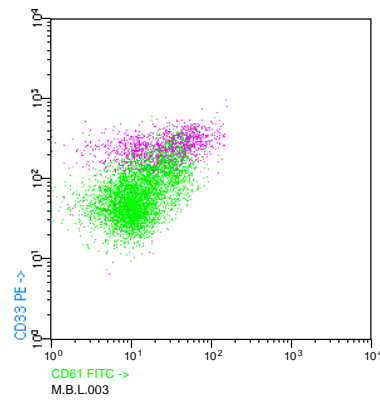
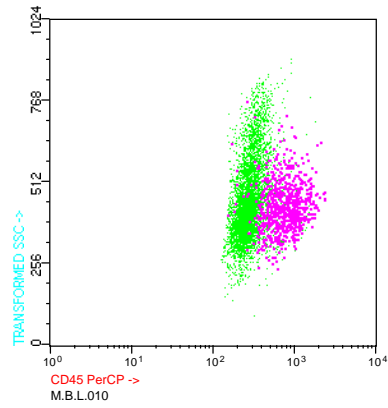

FENÓTIPO DAS POPULAÇÕES GRANULOCÍTICA E MONOCÍTICA

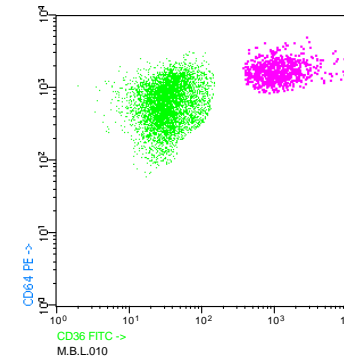
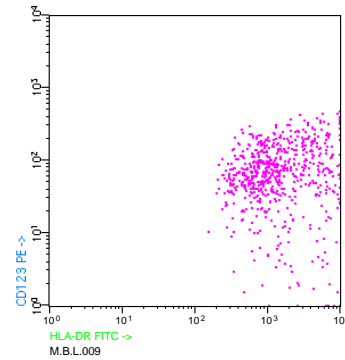
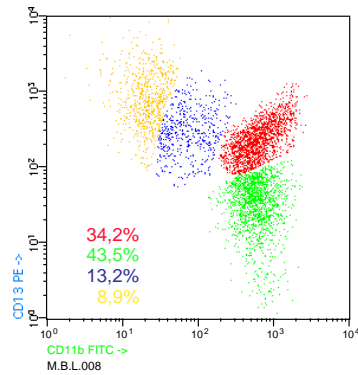

MATURAÇÃO
GRANULOCÍTICA

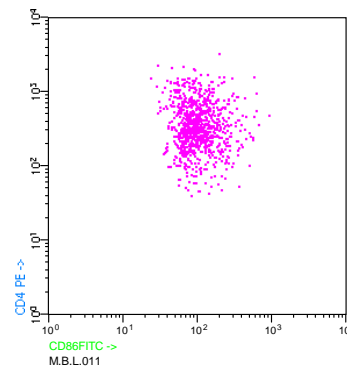

□ MONOCITOS

□ GRANULÓCITOS

DISCUSSÃO

Fenótipo sugestivo de LMA com diferenciações às linhagens granulocítica e dendrítica, provavelmente evolutiva de MDS devido ao perfil fenotípico das linhagens granulo e monocítica.

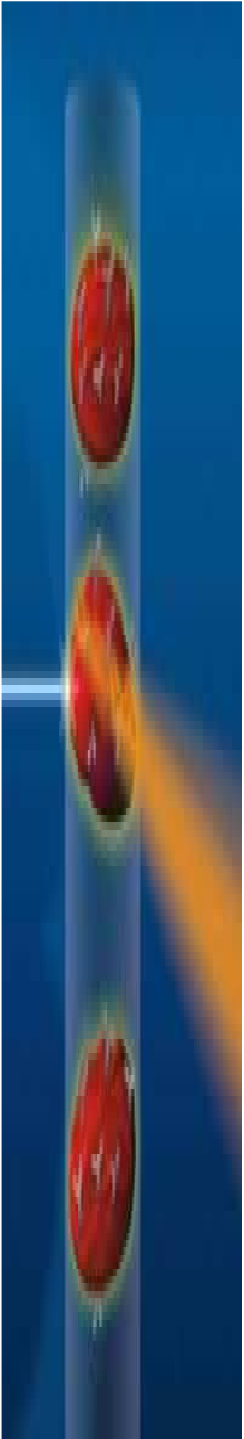

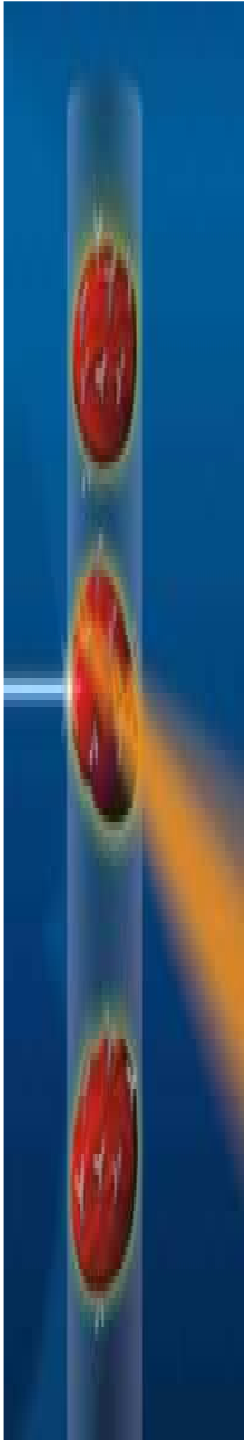

OBRIGADO



EQUIPE

Citometria de Fluxo

Dra Maura R V Ikoma

Marcimara Penitente

Marina G Souza

Onco-Hematologia

Dr Jose G M Segalla

Dr Carlos A M Beato

Dr Gustavo Ismael

Dra Ana Lucia Coradazzi

Dra Andiará Cantarelli

Dr Fabricio Pascolat

Transplante de Medula Óssea

Dr Vergilio A R Colturato

Dr Marcos A Mauad

Dr Mair Pedro de Souza

Dr Ederson R Mattos

Dra Andrea Miranda Pedro

Dra Clarisse Machado

Onco-hematologia Pediátrica

Dra Claudia Tereza de Oliveira

Dra Eda M M Beato

Citologia

Dra Ligia Niero-Mello